для заказа - kyocera@kyocera-tools.ru

Wrenches / Springs / Nuts / Punches / Other

Drawing	Part Number		Dimension (mm)						Angle (°)		Notes
			A	B	C	D	E	F	α	θ	
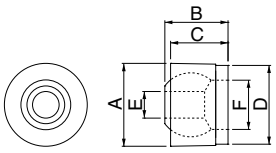	DN	10	6.2	5.1	4.5	5.7	2.6	4.0	-	-	Nozzle
		20	10.1	7.7	7.0	9.6	M4X0.7	6.0			
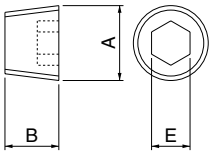	GP	-1	PT1/8	7.0	-	-	5.0	-	-	-	Plug
		-2	PT1/4	9.0	-	-	6.0	-	-	-	
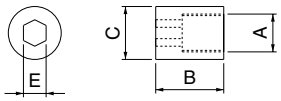	WN	-1	M5X8	10.0	7.0	-	3.0	-	-	-	Nut
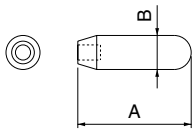	PC	-1	60.0	8.5	-	-	-	-	-	-	Punch
		-2	62.2	10.0	-	-	-	-	-	-	
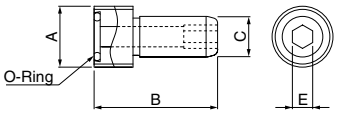	CL	63-1	M18X1.0	36.5	12	-	6.0	-	-	-	Coolant Pipe
		100-1	M24X1.5	44.0	16.0		8.0				

kyocera@kyocera-tools.ru
www.kyocera-tools.ru