для заказа - kyocera@kyocera-tools.ru

Shims

Drawing	Part Number	Dimension (mm)						Angle (°)		Notes
		A	B	C	D	E	F	α	θ	
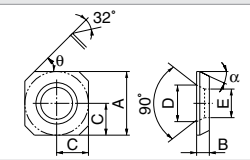	**MSO -4T245**	10.0	2.0	4.7	6.4	4.8	-	27°	45°	Shim Screw : SP3X6
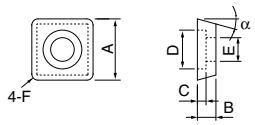	**MSO -5200**	12.6	3.18	1.8	8.27	6.66	R0.8	15°	-	Shim Screw : SPW-6045
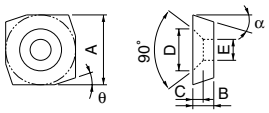	**MSP -42**	11.3	3.2	1.85	7.0	3.3	-	15°	15°	Shim Screw : SP3X8
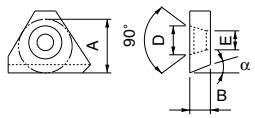	**MTE -42**	9.8	3.2	-	6.4	3.4	-	25°	-	Shim Screw : SP3X8
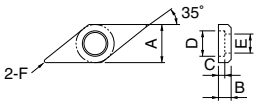	**MVN -32**	9.52	3.2	2.1	7.4	6.5	R0.8	-	-	Lock Pin : TS-3S
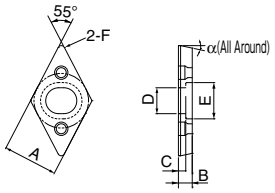	**PD -42**	12.7	3.2	1.7	6.0	8.4	0.8	12°	-	Shim Screw : SB-2050TR
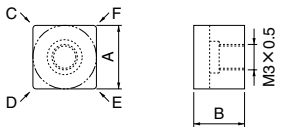	**SP -129**	9.52	9.52	R0.8	R1.6	R1.2	R1.6	-	-	Shim Screw : HH3X12
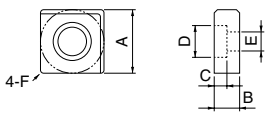	**SP -141**	12.7	4.0	2.4	6.2	3.3	R1.2	-	-	Shim Screw : M3X8
	-143	12.7	7.2	2.4	6.2	3.3	R1.2	-	-	Shim Screw : M3X12
	-162	15.8	6.0	3.4	8.0	4.4	R1.5	-	-	Shim Screw : M4X10
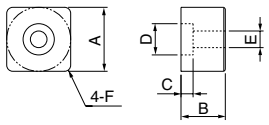	**SP -148**	12.7	8.8	2.4	6.2	3.3	R1.2	-	-	Shim Screw : BH3X12
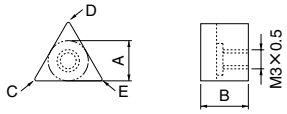	**SP -219**	6.35	9.52	R0.8	R1.2	R1.6	-	-	-	Shim Screw : HH3X12
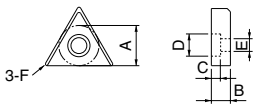	**SP -221**	9.52	4.0	2.5	6.5	3.5	R1.2	-	-	Shim Screw : M3X8
	-223	9.52	7.2	2.5	6.5	3.5	R1.2	-	-	Shim Screw : M3X12
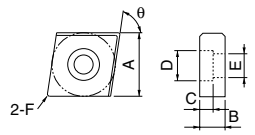	**SP -342**	12.7	6.0	2.5	6.5	3.5	R1.2	-	75°	Shim Screw : M3X8
	-441	12.7	4.0	2.5	6.2	3.3	R0.8	-	80°	Shim Screw : M3X8
	-443	12.7	7.2	2.5	6.2	3.3	R0.8	-	80°	Shim Screw : M3X12
	-454	15.7	8.0	3.4	8.0	4.5	R1.6	-	80°	Shim Screw : M4X10

kyocera@kyocera-tools.ru
www.kyocera-tools.ru