для заказа - kyocera@kyocera-tools.ru

Shims

Drawing	Part Number	Dimension (mm)						Angle (°)		Notes
		A	B	C	D	E	F	α	θ	
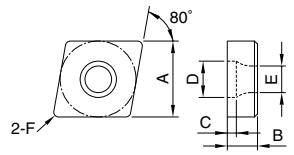	DC -42	12.0	3.2	1.2	6.0	4.4	R1.2	-	-	Shim Screw: SB-4085TR
	-44	12.55	5.0	1.5			R0.8			
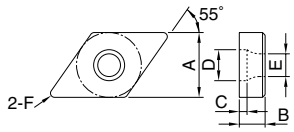	DD -42	12.55	3.2	1.2	6.0	4.4	R1.2	-	-	Shim Screw: SB-4085TR
	-42-16						R1.6			
	-43		3.4	1.3			R0.8			
	-44		5.0	1.5						
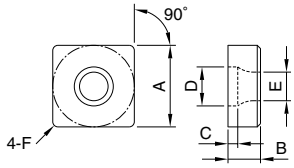	DS -42	12.0	3.2	1.2	6.0	4.4	R1.2	-	-	Shim Screw: SB-4085TR
	-44	12.55	5.0	1.5			R0.8			
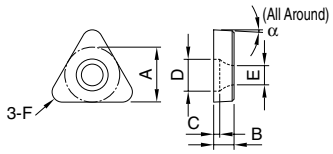	DT -32	8.63	3.2	0.95	5.0	3.4	R1.6	3°	-	Shim Screw: SB-3080TR
	-42	12.46		1.2	6.0	4.4	R1.2	-		Shim Screw: SB-4085TR
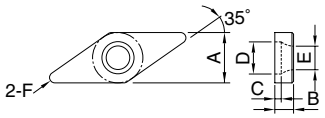	DV -33	9.40	3.5	1.2	6.0	4.4	R1.0	-	-	Shim Screw: SB-4085TR
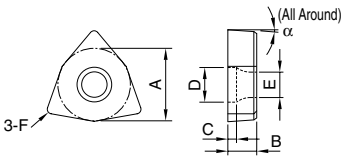	DW -42	11.5	3.2	1.2	6.0	4.4	R1.2	4°	-	Shim Screw: SB-4085TR
	-44	12.65	5.0	1.5			R0.8	-		
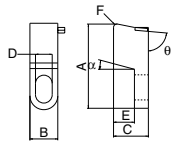	556 C*L	34.0	10.0	12.7	5.6	5.0	R1.6	0°	55°	R Shows Right-hand Thread L Shows Left-hand Thread Shim Screw: HH5X16
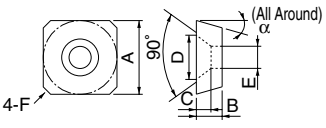	KPS -42	11.5	3.2	2.0	7.2	3.2	C1.0	7°	-	Shim Screw: SP3X8
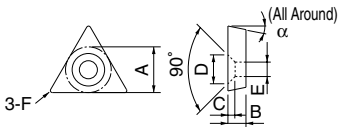	KPT -32	8.0	3.2	1.9	7.0	3.2	R0.4	11°	-	Shim Screw: SP3X8 SP3X10
	-42	10.5	3.2	1.9	7.0	3.2	R0.8	11°	-	
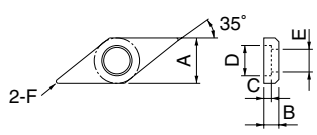	KVN -32	9.52	3.2	2.1	7.6	5.5	R0.8	-	-	Lock Pin: LP-6S LP-2S

kyocera@kyocera-tools.ru
www.kyocera-tools.ru