для заказа - kyocera@kyocera-tools.ru

PDNN (External / Copying)

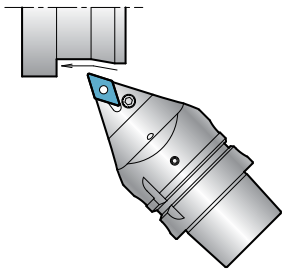

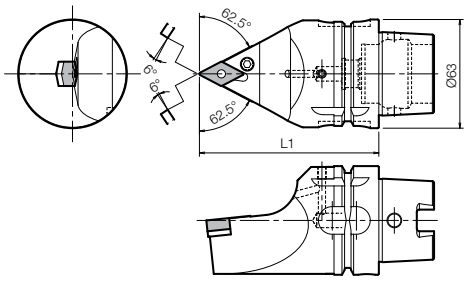

Right-hand Shown

Applicable Inserts	
DN□A DN□G DN□M	43..

Toolholder Dimensions

Part Number	Previous Part Number	Stock	Dimensions (mm)	Spare Parts						
				Lever	Lock Screw	Shim	Shim Pin	Punch	Wrench	Coolant Pipe
			L1							
T63H- PDNNN-H15	A63-WH- PDNNN-H15	□	100	LL-3N	LS-2N	LD-42 *LD-42-20	LSP-2	PC-2	LW-3	CL63-1
PDNNN-L15	PDNNN-L15	□	140							

• When using inserts whose corner-R(rε) is greater than 1.6mm, please purchase shim with * mark and use it in order to prevent workpiece and shim from interfering with each other.

PTGN (External)

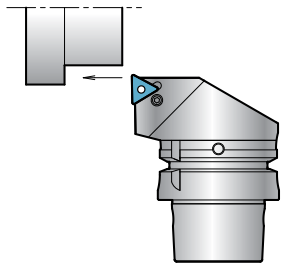

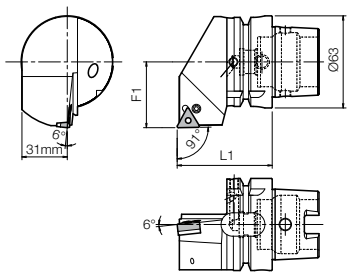

Right-hand Shown

Applicable Inserts	
TN□A TN□G TN□M	33..

Toolholder Dimensions

Part Number	Previous Part Number	Stock	Dimensions (mm)		Spare Parts						
					Lever	Lock Screw	Shim	Shim Pin	Punch	Wrench	Coolant Pipe
			L1	F1							
T63H- PTGNR-DX16	A63-WH- PTGNR-DX16	□	65		LL-1N	LS-1N	LT-32N *LT-32N-20	LSP-1	PC-1	FH-2.5	CL63-1
PTGNL-DX16	PTGNL-DX16	□	45								

• When using inserts whose corner-R(rε) is greater than 1.6mm, please purchase shim with * mark and use it in order to prevent workpiece and shim from interfering with each other.

WTEN (External)

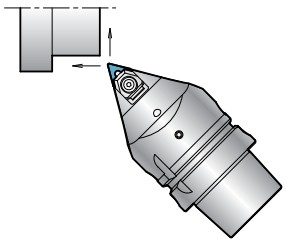

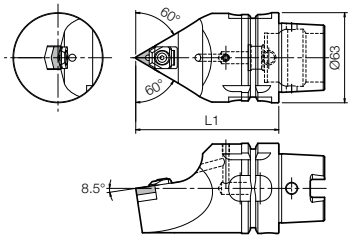

Right-hand Shown

Applicable Inserts	
TN□A TN□G TN□M	33..

Toolholder Dimensions

Part Number	Previous Part Number	Stock	Dimensions (mm)	Spare Parts						
				Clamp Set	Shim	Shim Pin	Shim Nut	Wrench	Spear	Coolant Pipe
			L1		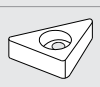					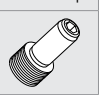
T63H- WTENN-H16	A63-WH- WTENN-H16	□	100	WCS-1N	WTN-33	WP-1S	WN-1	LW-3	WSP-1	CL63-1
WTENN-L16	WTENN-L16	□	140							

kyocera@kyocera-tools.ru
www.kyocera-tools.ru

Made to Order : □
World Express (Shipping: 7-10 Business Days) : ○