для заказа - kyocera@kyocera-tools.ru

KTTX

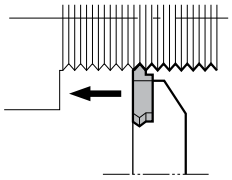

• Thread to shoulder

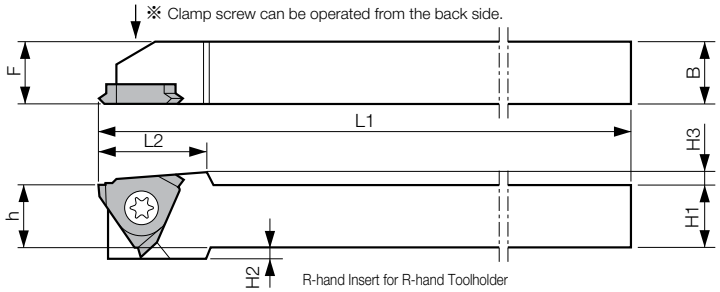

• Right-hand shown

• Right-hand Insert for Right-hand Toolholder

Toolholder Dimensions

Part Number	Stock	Unit	Dimensions							Spare Parts	
										Clamp Screw	Wrench
			H1=h	H2	H3	B	L1	L2	F	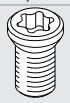	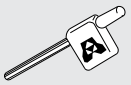
KTTXR 6-3JXF	●	inch	0.375	0.079	0.098	0.375	4.750	0.693	0.383	SB-4070TRW	FT-8
8-3JXF	●		0.500	-	0.098	0.500	4.750	0.693	0.508		
10-3JXF	●		0.625	-	0.98	0.625	4.750	0.693	0.633		
KTTXR 1010JX-16F	○	mm	10	2	2.5	10	120	17.6	10	SB-4070TRW	FT-8
1212JX-16F	○		12	-	2.5	12	120	17.6	12		
1616JX-16F	○		16	-	2.5	16	120	17.6	16		
KTTXR 1212F-16F	○		12	-	2.5	12	85	17.6	12		
2020K-16F	○		20	-	2.5	20	125	17.6	20		

Applicable Inserts ➡ **J25**

S···KTTX (External Sleeve Holder)

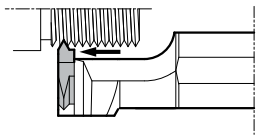

• Thread to shoulder

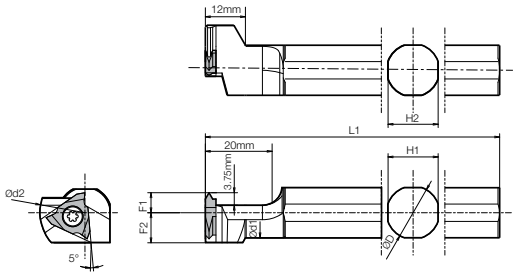

• Left-hand shown

• Right-hand Insert for Left-hand Toolholder.

Toolholder Dimensions

Part Number	Stock	Dimensions (mm)							Spare Parts	
									Clamp Screw	Wrench
		ØD	L1	F1	F2	Ød1	Ød2	H1=H2		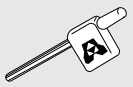
S12F-KTTXL16	○	12	80	6.0	9.0	11.0	27	11	SB-4070TRW	FT-8
S14H-KTTXL16	○	14	100	6.0	9.0	13.0	27	13		
S15F-KTTXL16	●	5/8"	85	6.0	9.0	14.6	27	15		
S16F-KTTXL16	○	16	85	6.0	9.0	14.6	27	15		
S19G-KTTXL16	○	3/4"	90	6.0	10.5	17.6	27	17		
S19K-KTTXL16	○	3/4"	120	6.0	10.5	17.6	27	17		
S20G-KTTXL16	○	20	90	6.0	11.0	18.6	27	18		
S20K-KTTXL16	○	20	120	6.0	11.0	18.6	27	18		
S25.0H-KTTXL16	○	25	100	10.0	14.0	23.6	32	23		
S25K-KTTXL16	●	1"	120	10.0	14.0	23.6	32	23		

Applicable Inserts ➡ **J25**

kyocera@kyocera-tools.ru
www.kyocera-tools.ru

U.S. Stock Standard : ●
World Express (Shipping: 7-10 Business Days) : ○